

**SOUTHERN SKIES GALLERY:
FROM HERE TO INFINITY**



Look through the mini telescope-tube.
You may need to close one eye and look
through the other eye.

What shape of stars do you see? Can you draw them?

What is the name of the constellation you can see through the tube?

**RETURN THIS TRAIL TO THE FRONT DESK
TO RECEIVE YOUR PRIZE!**

STAR TRAILS

**FROM THE ABSOLUTELY TINY
TO THE INFINITELY HUGE!**

**SEE IF YOU CAN FIND THE
ANSWERS TO THESE
REALLY BIG
QUESTIONS!**

Space
Place

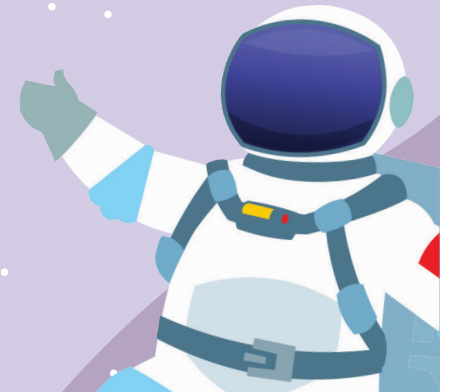

COSMOLOGY GALLERY: REACH FOR THE STARS



Our Universe is approximately
_____ years old.

Our Galaxy is known as The
_____.

Stars are born in clouds of dust called
_____.

SOLAR SYSTEM GALLERY: EXPLORE THE PLANETS



The Earth is an average of
_____ million kilometres from the Sun.

The largest Volcano in the solar system is called
_____ Mons and is on _____.

PICKERING GALLERY: TOUCH THE MOON

What is the name of the first person to walk on
the moon? _____.

On the Rocket Launcher, which Rocket is
the tallest? _____.



TŪHURA MODULE: BECOME AN ASTRONAUT

What three things would you take into space
with you?

1. _____
2. _____
3. _____



THOMAS COOKE TELESCOPE ROOM: REACH TO THE SKIES

The telescope is _____ years old,
and was built in _____.



TŪHURA TUARANGI EXHIBITION: DISCOVER AOTEAROA IN SPACE

Go and explore the Tūhura Tuarangi exhibition.
Turn the handle to launch the ping pong ball.
The two gasses that you make to launch are:
O _____ and H _____.